

Nissan X-Trail rear brake lining replacement

Function description: 2021 year Nissan X-Trail, fitted with electrical hand brake. Rear brake lining replacement requires to perform “Start brake lining replacement” and “Complete brake lining replacement” functions.

Supported products: Launch PRO series, PAD series integrated diagnostic device.

Tested model: 2021 year model Nissan X-Trail with VIN
LGBM2ME48MS***** (See below figure);

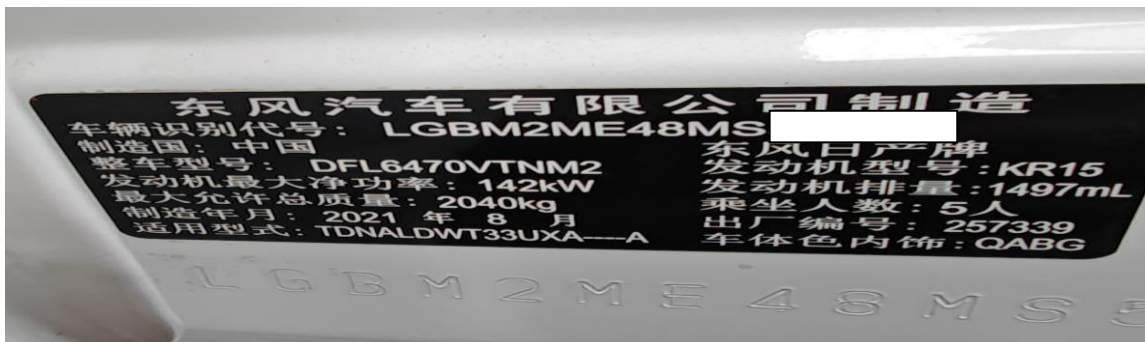

Operation Guideline:

1. Auto search, this vehicle is "T33" Nissan X-Trail fitted with security gateway. When performing some function, ignition switch should be turned off and on again, and throttle pedal should be depressed twice during 10 seconds (See below figure);

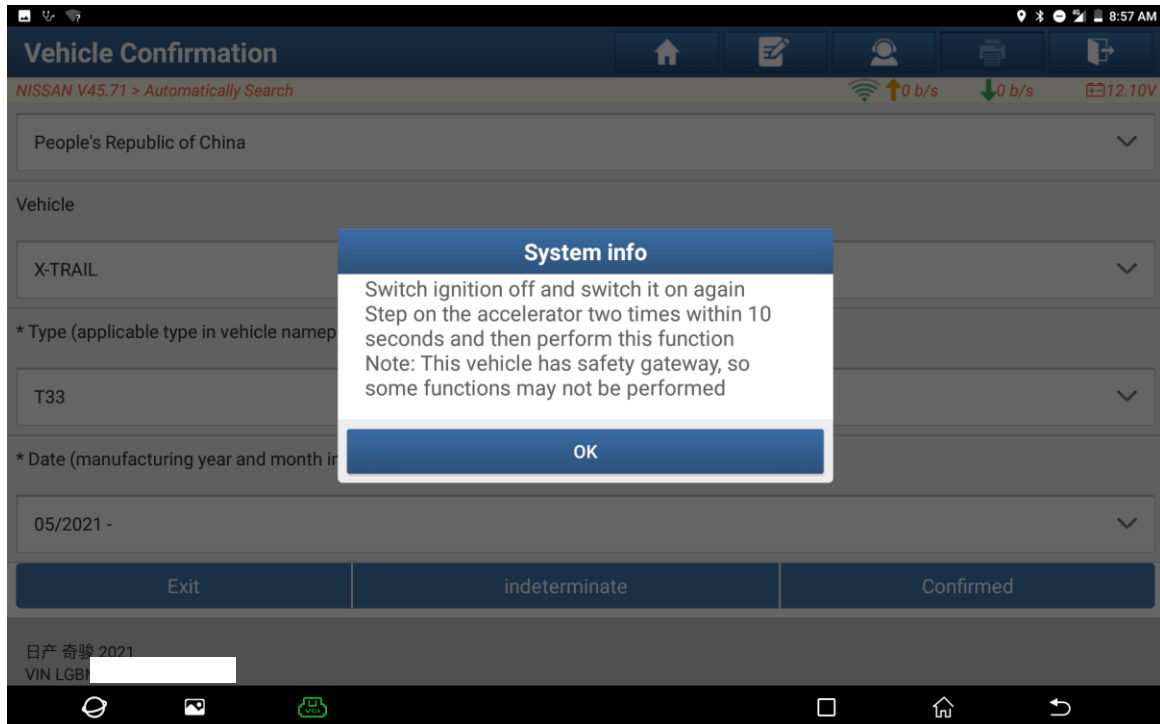

Figure 1

2. Enter Anti-lock Brake System(ABS)(See below figure);

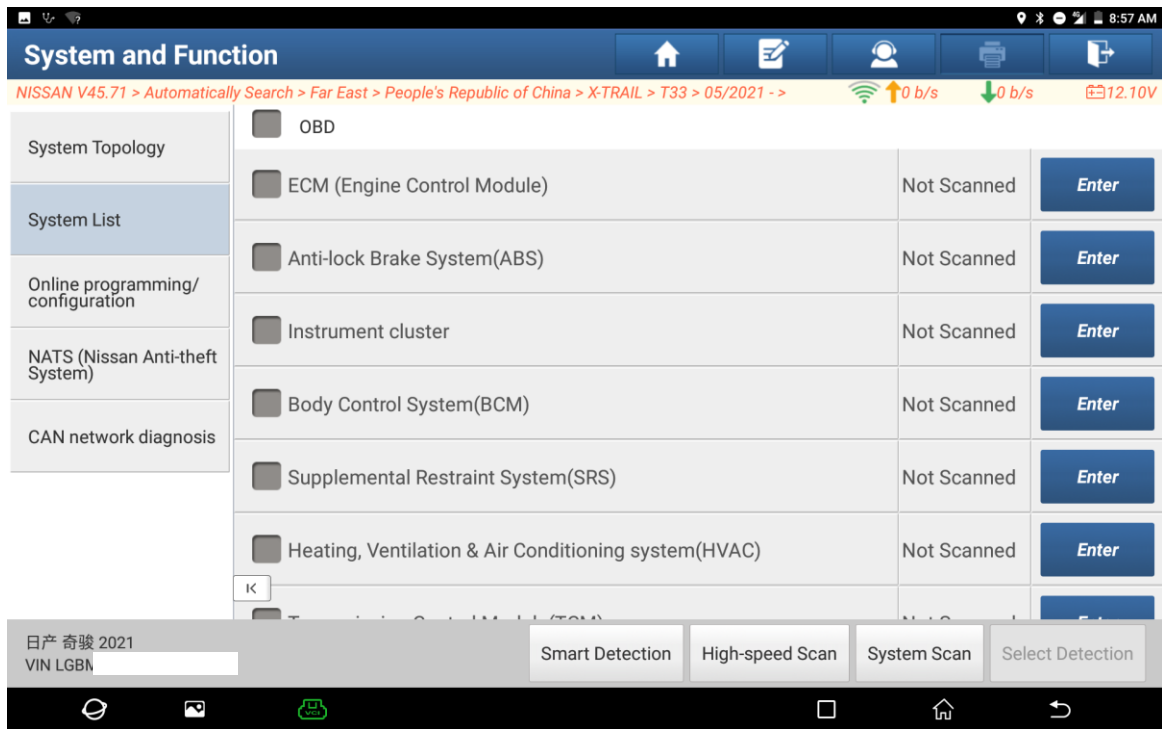

Figure 2

3. Select 【Work Support】 (See below figure);

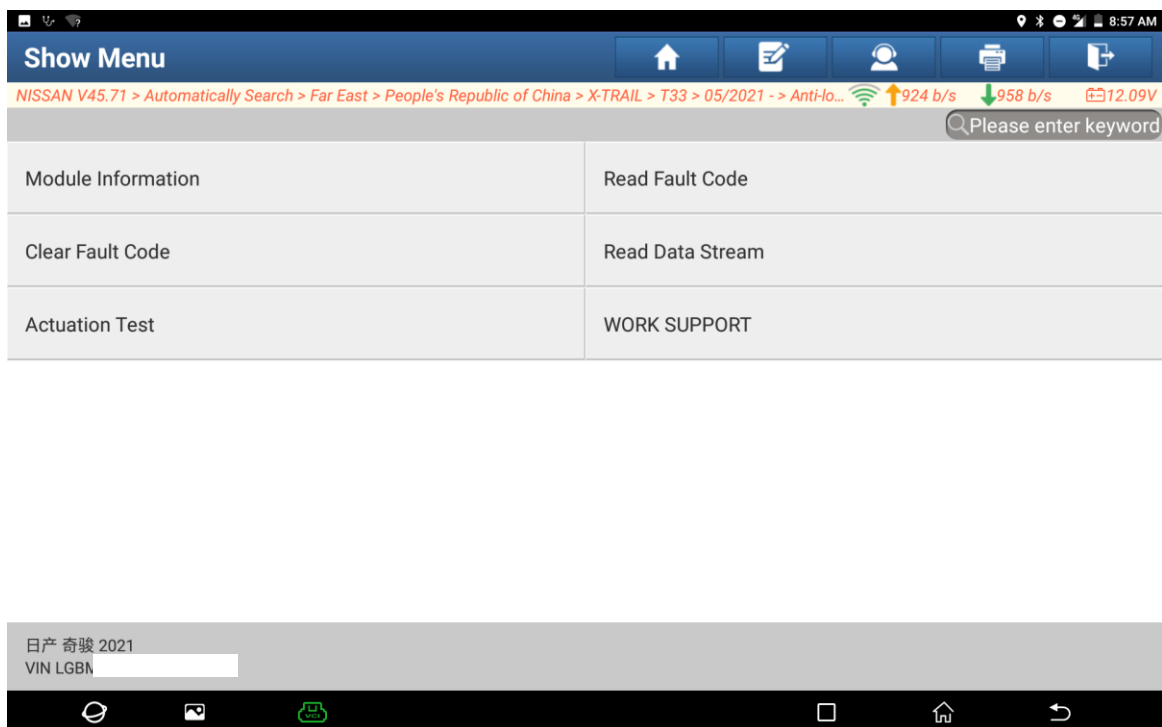

Figure 3

4. Select 【Start Brake Lining Replacement】 (See below figure);

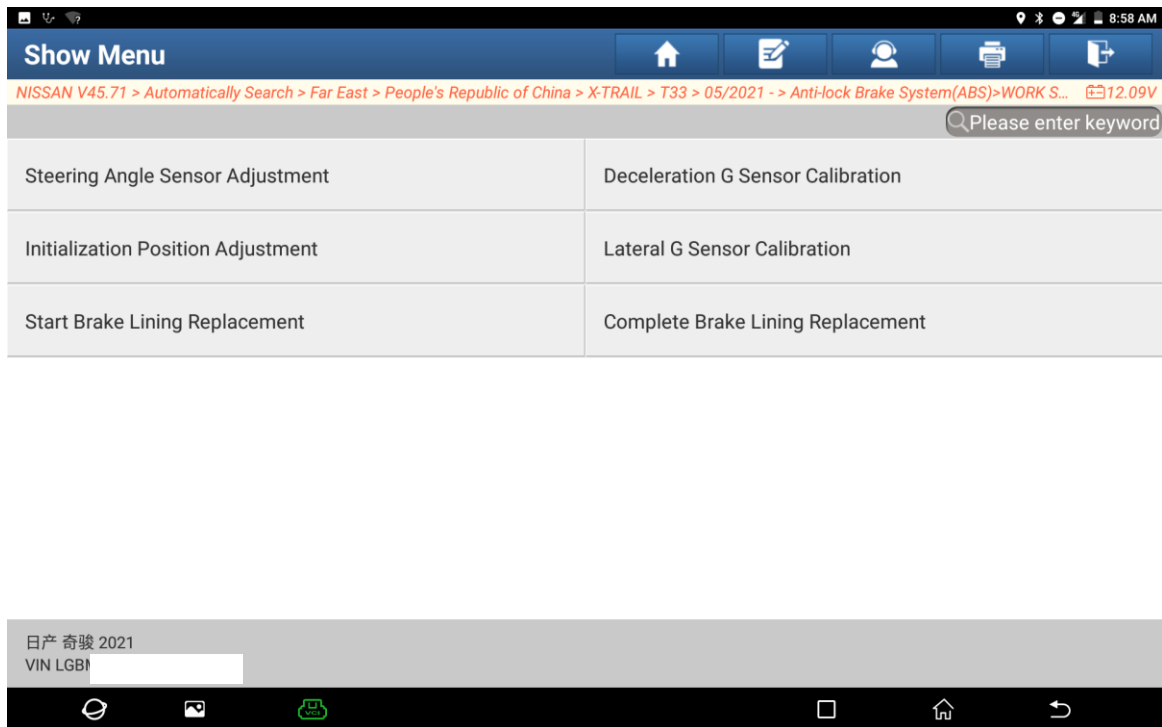

Figure 4

5. Release rear brake lining, click “OK” (See below figure);

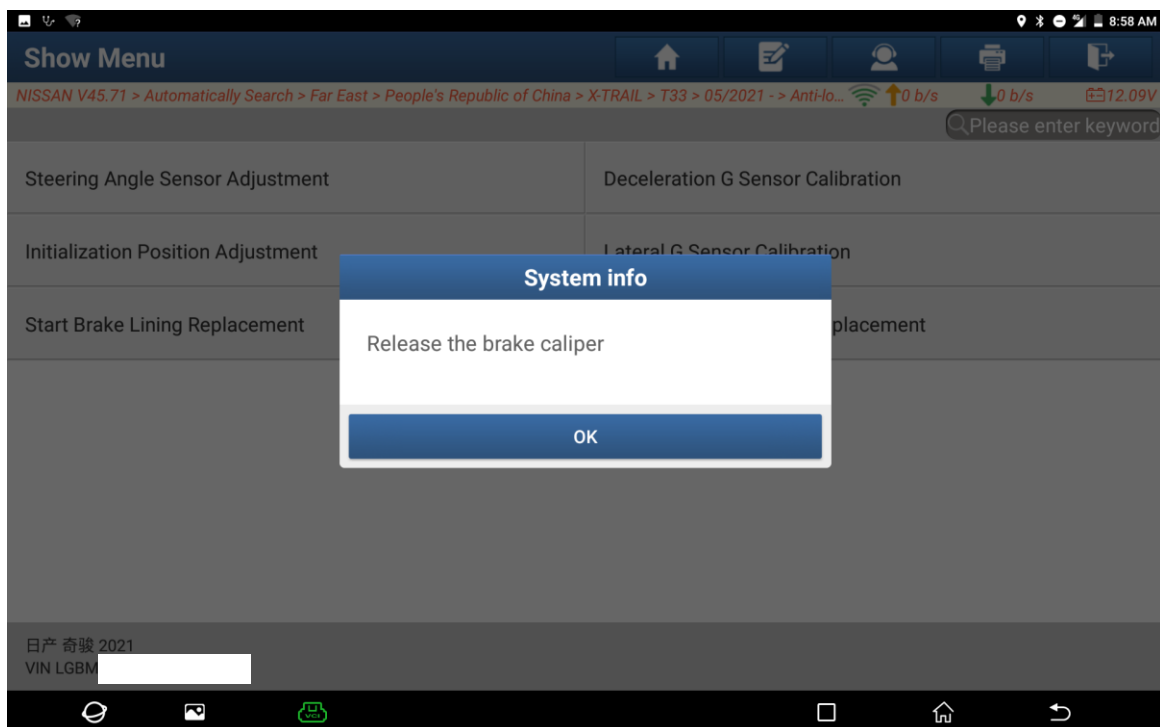

Figure 5

- Keep ignition switch at ON position until rear brake lining replacement is done, and then click "OK". (See below figure);

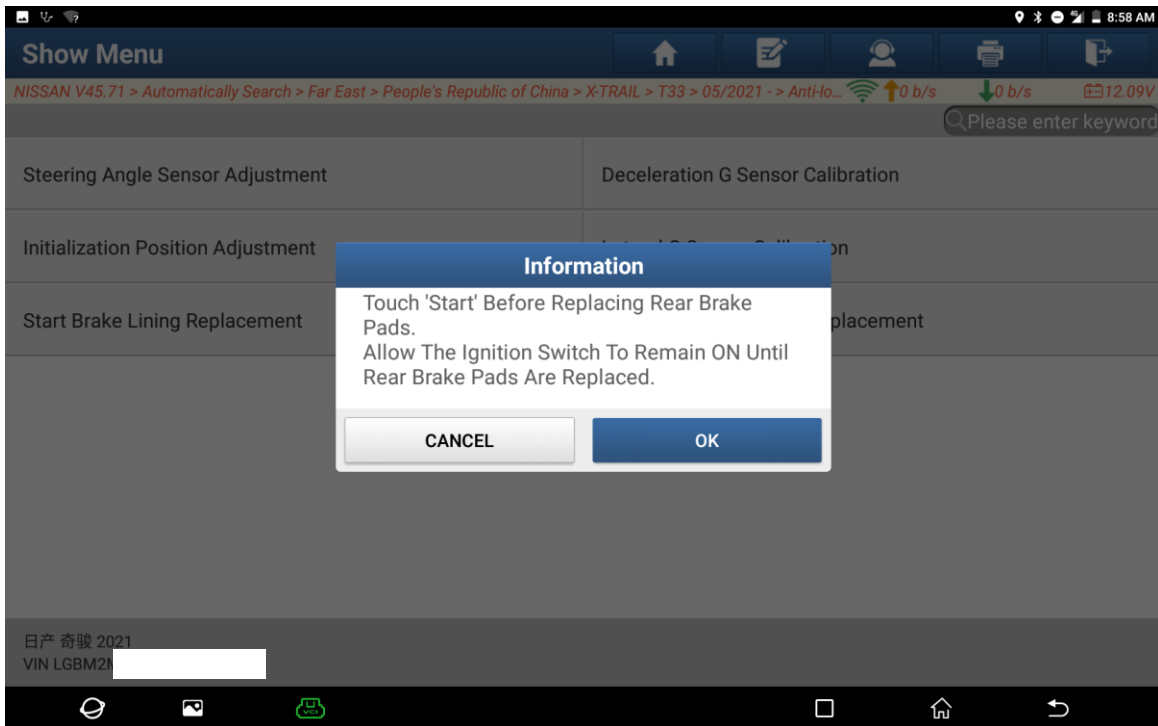

Figure 6

- Click "Start" (See below figure);

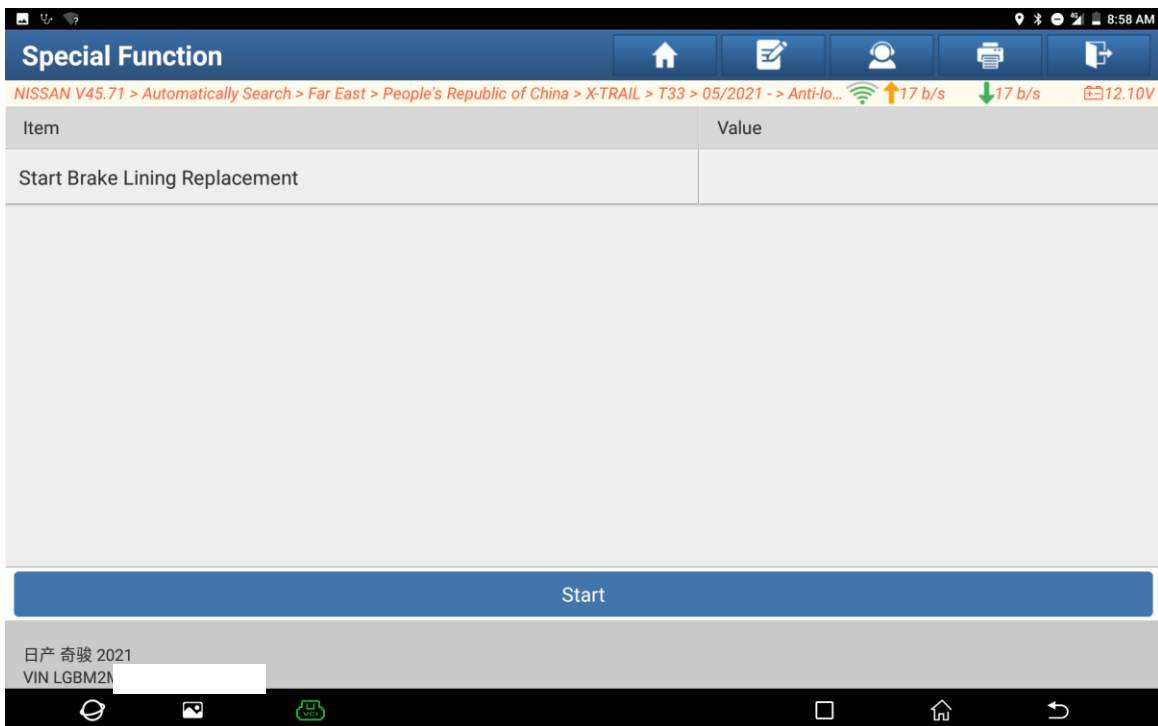

Figure 7

8. If ignition switch is not turned off and on again, and throttle pedal is not depressed twice within 10 seconds, this function would fail. (See below figure);

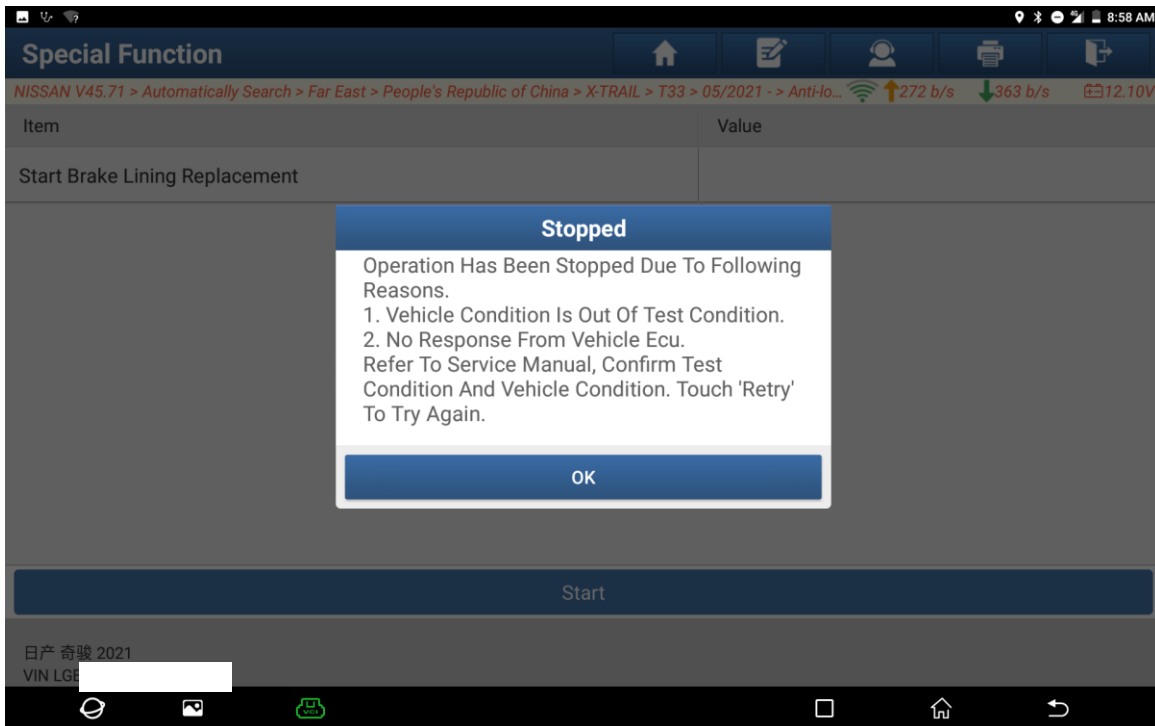

Figure 8

9. Turn ignition switch off and on again, and depress throttle pedal twice within 10 seconds. Retry this function, executing the function. Rear brake pump motor working sound can be heard at this time (See below figure);

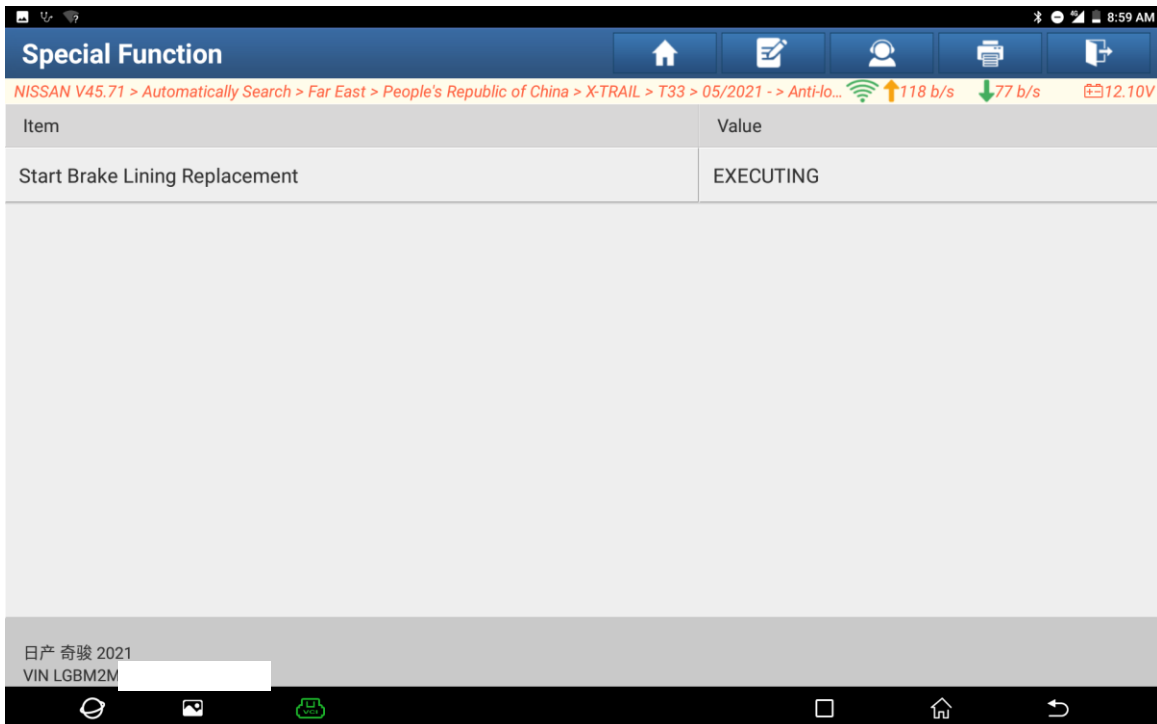

Figure 9

10. Start brake lining replacement result value turned to "Completed", install rear brake lining (See below figure);

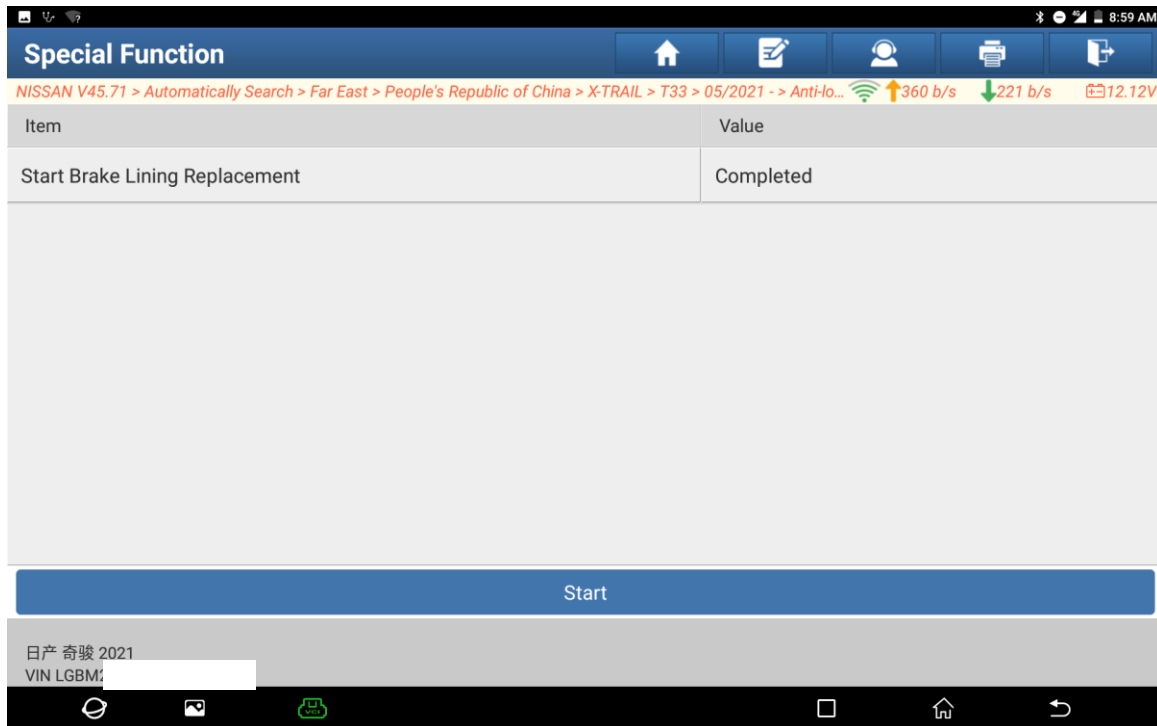

Figure 10

11. When new rear brake lining is installed, select [Complete brake lining replacement] (See below figure);

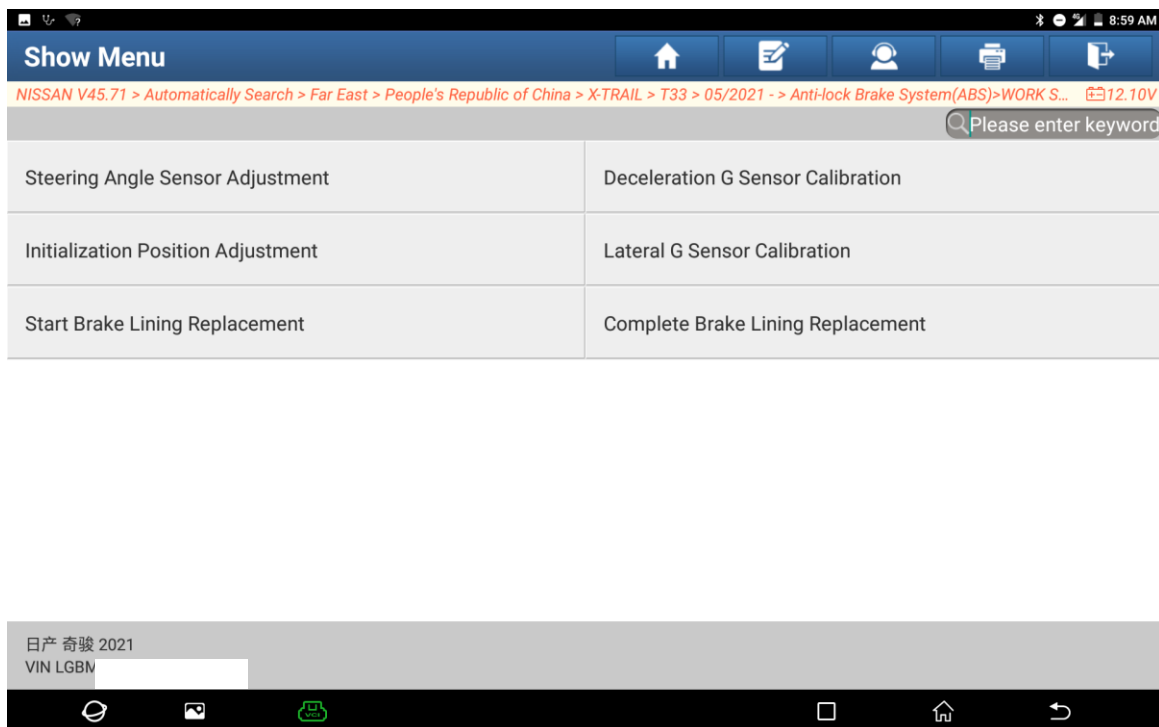

Figure 11

12. Click "OK" to continue (See below figure);

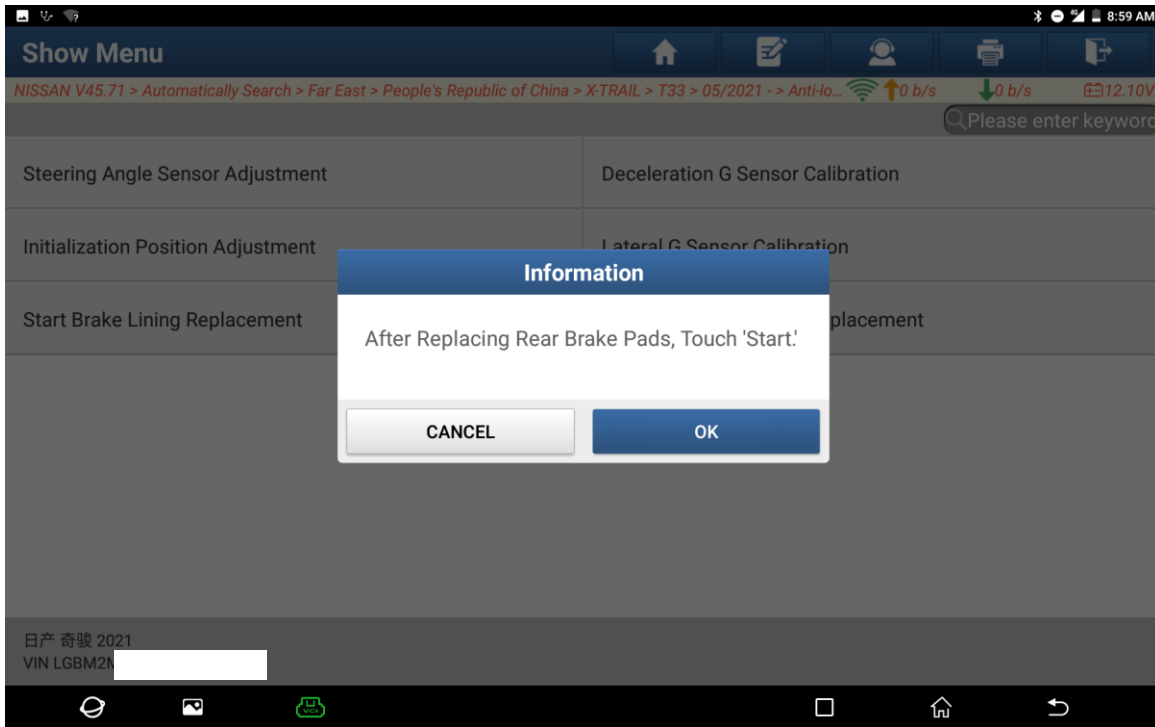

Figure 12

13. Click "Start" (See below figure);

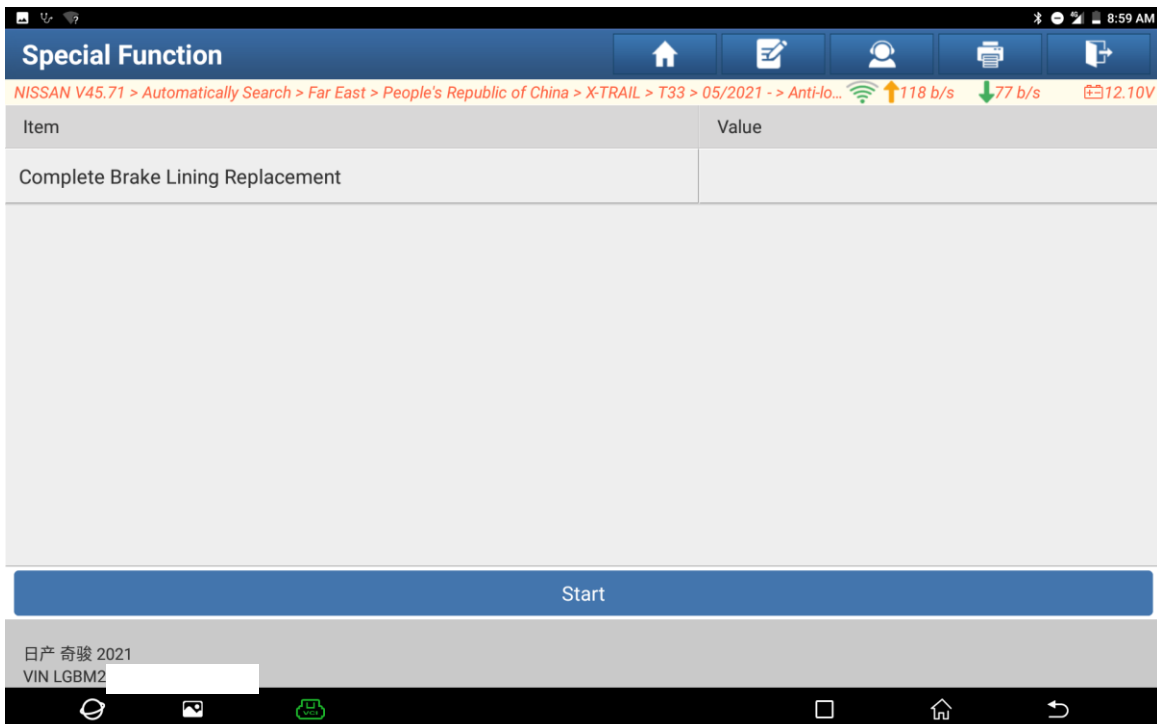

Figure 13

14. Executing complete brake lining replacement function. Rear brake pump motor working sound can be heard (See below figure);

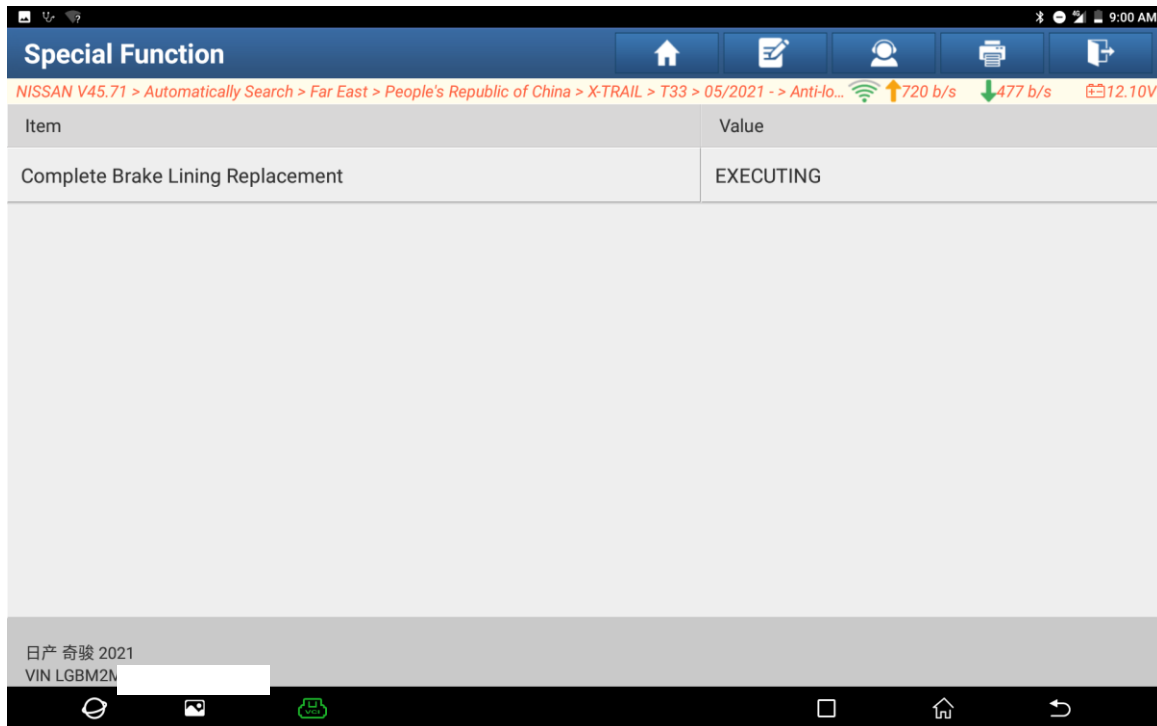

Figure 14

15. Complete brake lining replacement result value turned to "Completed". Rear brake lining replacement is completed (See below figure);

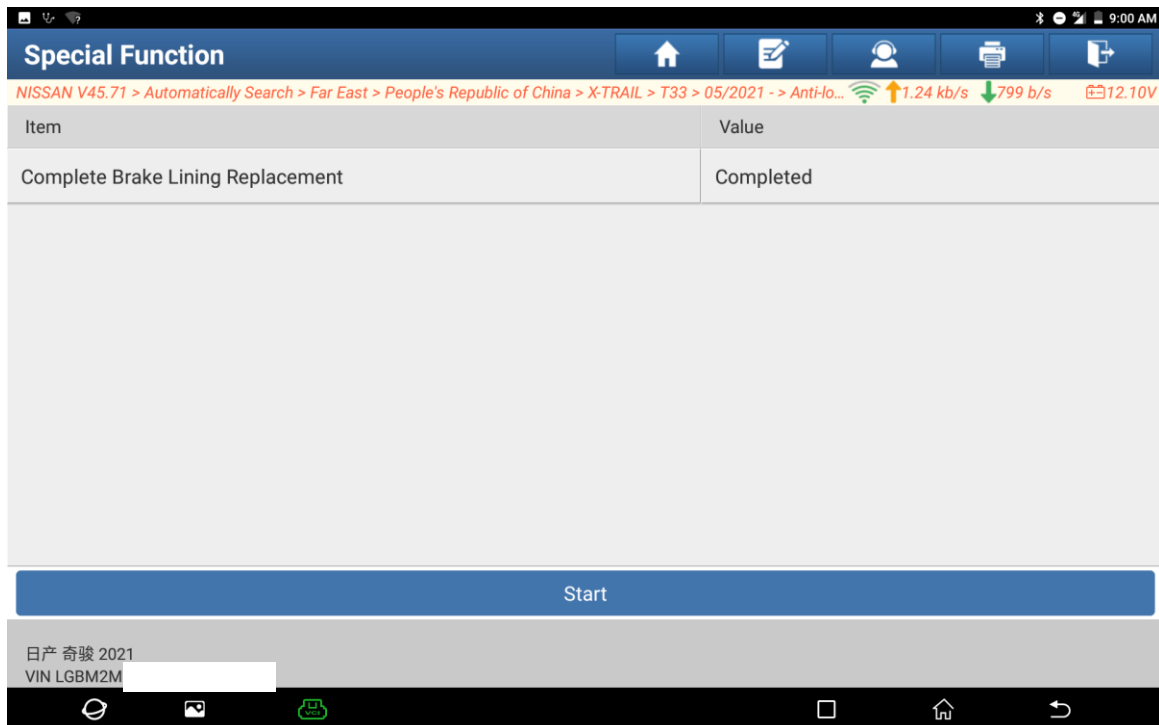

Figure 15

Declaration:

The copyright of this document belongs to Launch Technology Co., Ltd. Any company or individual shall not quote or reprint without permission.