

Porsche Panamera 2018 Battery Matching

Function Description: Battery matching for Porsche Panamera 2018

Supported Products: Launch's full range of comprehensive diagnostic equipment

Tested Model: Porsche Panamera 2018

Procedure:





1. On an X-431 PAD 5, enter the Porsche diagnostic software and click [Common Special Function].

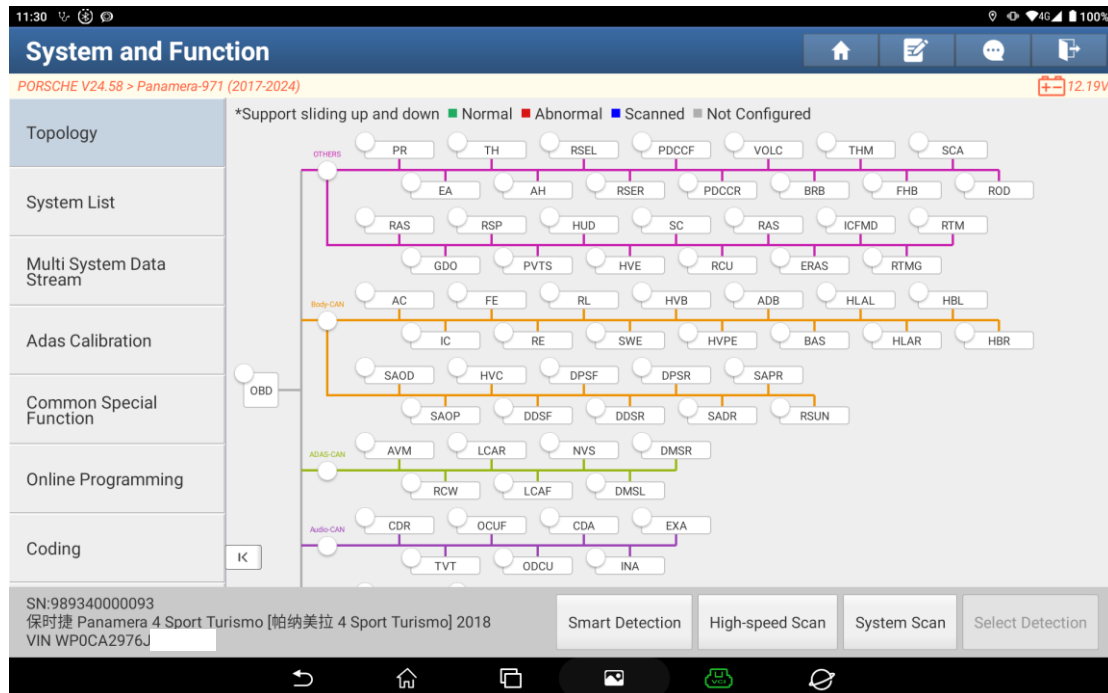

2. Choose [Battery Matching].

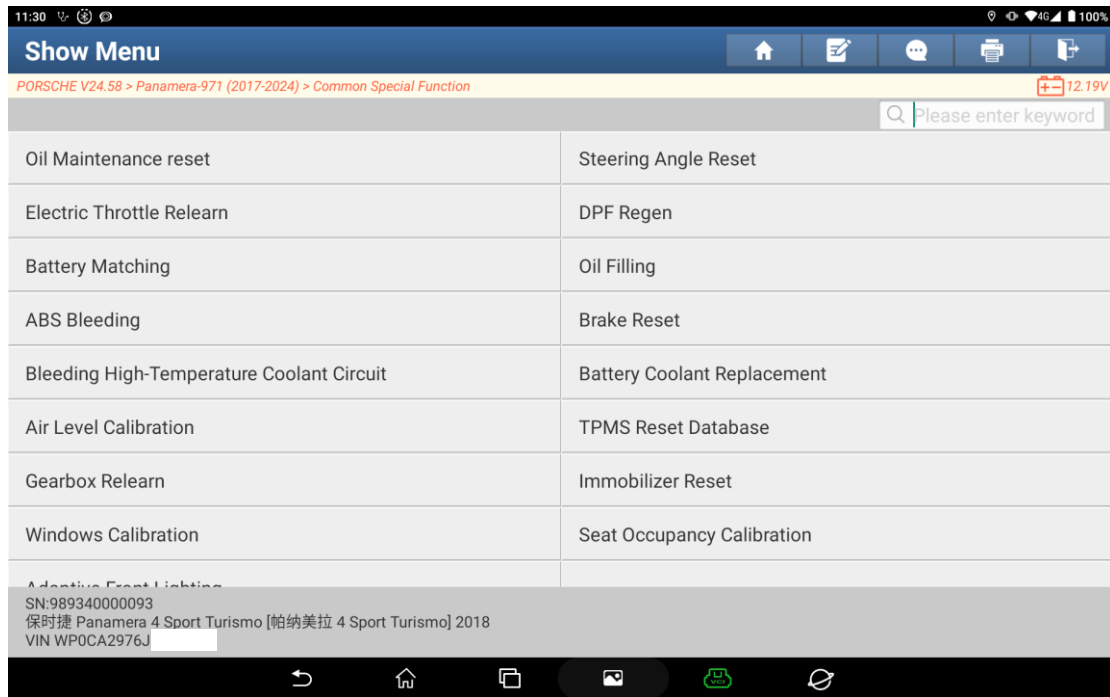

3. Click [OK].

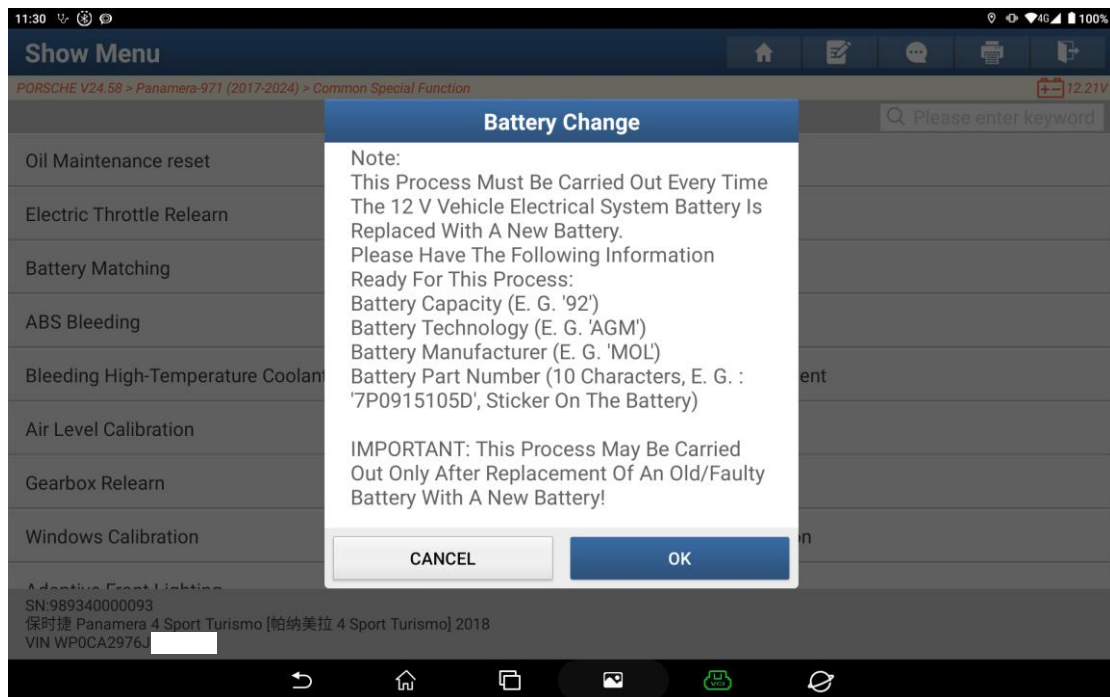

4. It is necessary to enter the parameters of the new battery.

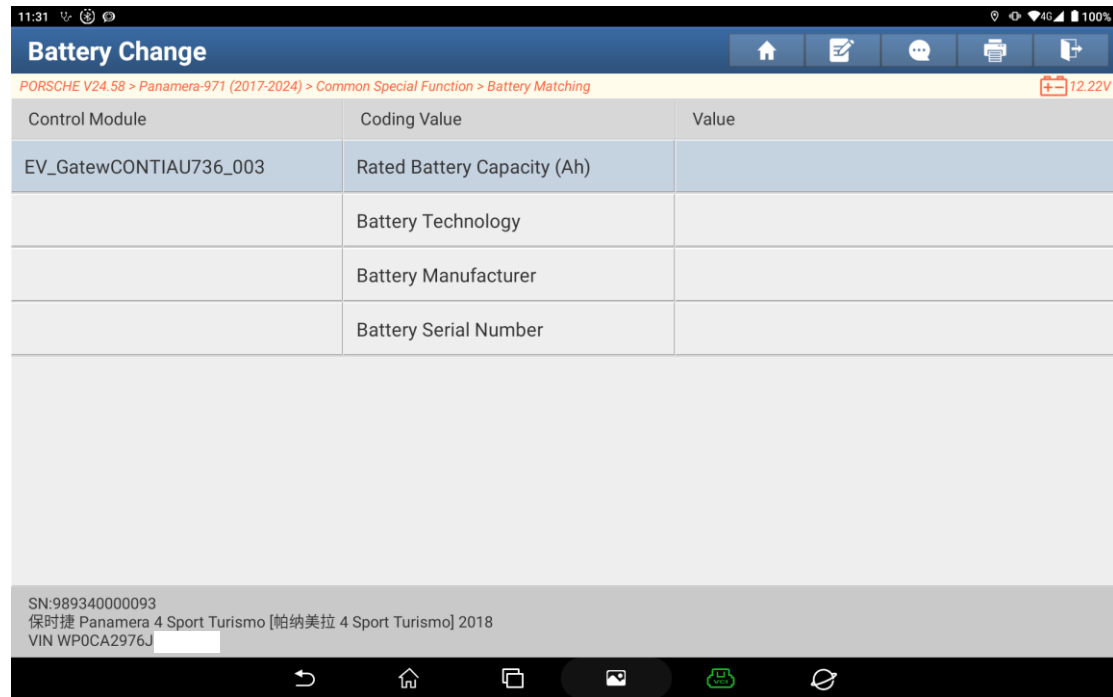

5.



6. Enter the new battery parameters and click [Next].

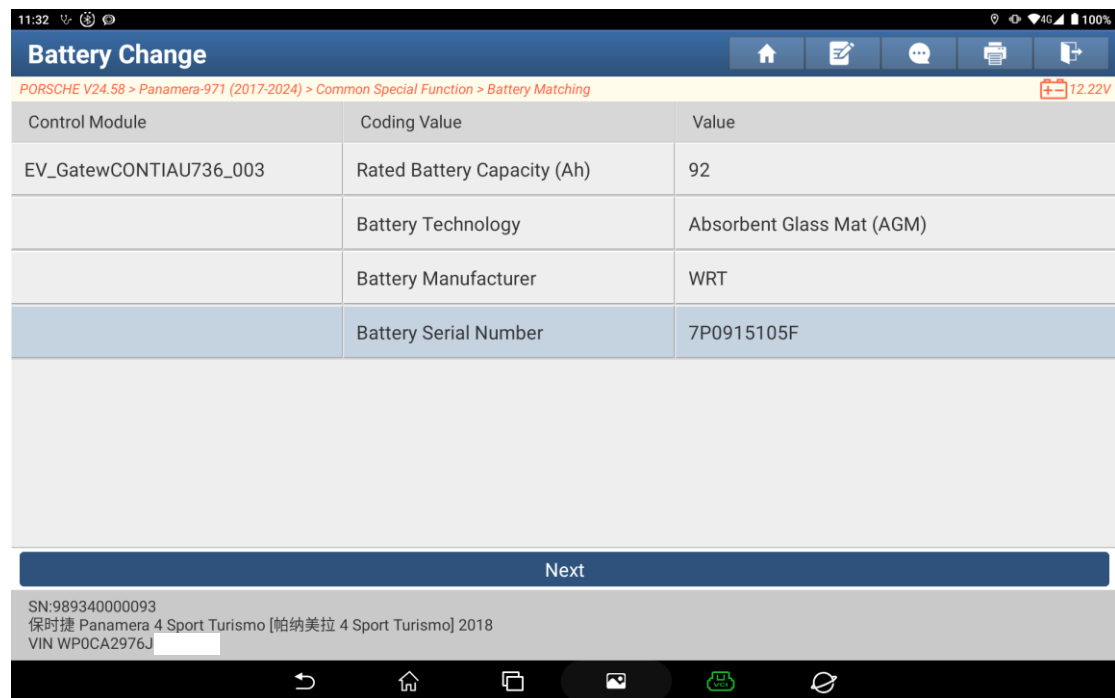

7. Matching completed successfully.

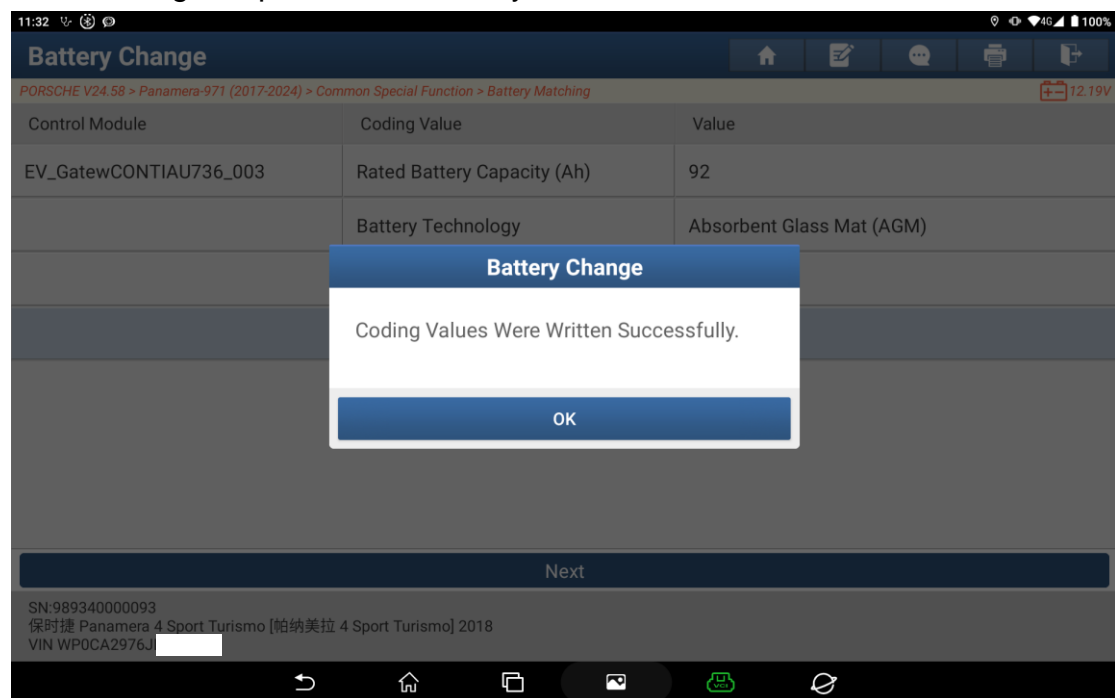

Statement:

The content of this document is copyrighted by LAUNCH TECH CO., LTD., and no individual or organization may quote or reprint it without consent.